

- NOTES:**
1. BEARINGS ARE BASED ON THE MONUMENTED 60' RIGHT-OF-WAY OF PHIL GRAMM BOULEVARD ACCORDING TO THE PLAT OF THE BRYAN INDUSTRIAL PARK, PHASE II, AS RECORDED IN VOLUME 487, PAGE 403 OF THE OFFICIAL RECORDS OF BRAZOS COUNTY TEXAS.
 2. THE SUBJECT PROPERTY DOES APPEAR TO LIE WITHIN THE 100 YEAR FLOOD LIMIT AS SHOWN IN THE FEMA FLOOD INSURANCE RATE MAP #48041C0185E FOR BRAZOS COUNTY, TEXAS, REVISED MAY 16, 2013.
 3. THE PROPERTY IS CURRENTLY A ZONED PD (PLANNED DEVELOPMENT 1) ORDINANCE #1384.
 4. ELEVATIONS ARE DERIVED FROM U.S. ARMY CORPS OF ENGINEERS FLOOD STUDY ON THOMPSON'S CREEK, CHISELED SQUARE ON EAST HEADWALL ON FM 2818 AND THOMPSON CREEK INTERSECTION.
 5. PROPERTY CORNERS ARE MONUMENTED WITH 1/2" IRON RODS SET OR OTHERWISE NOTED.
 6. EASEMENTS AND BUILDING LINES SHOWN AS PER PLAT RECORDED IN VOLUME 487, PAGE 403.
 7. SETBACKS SHALL BE IN ACCORDANCE WITH CITY OF BRYAN ORDINANCE.

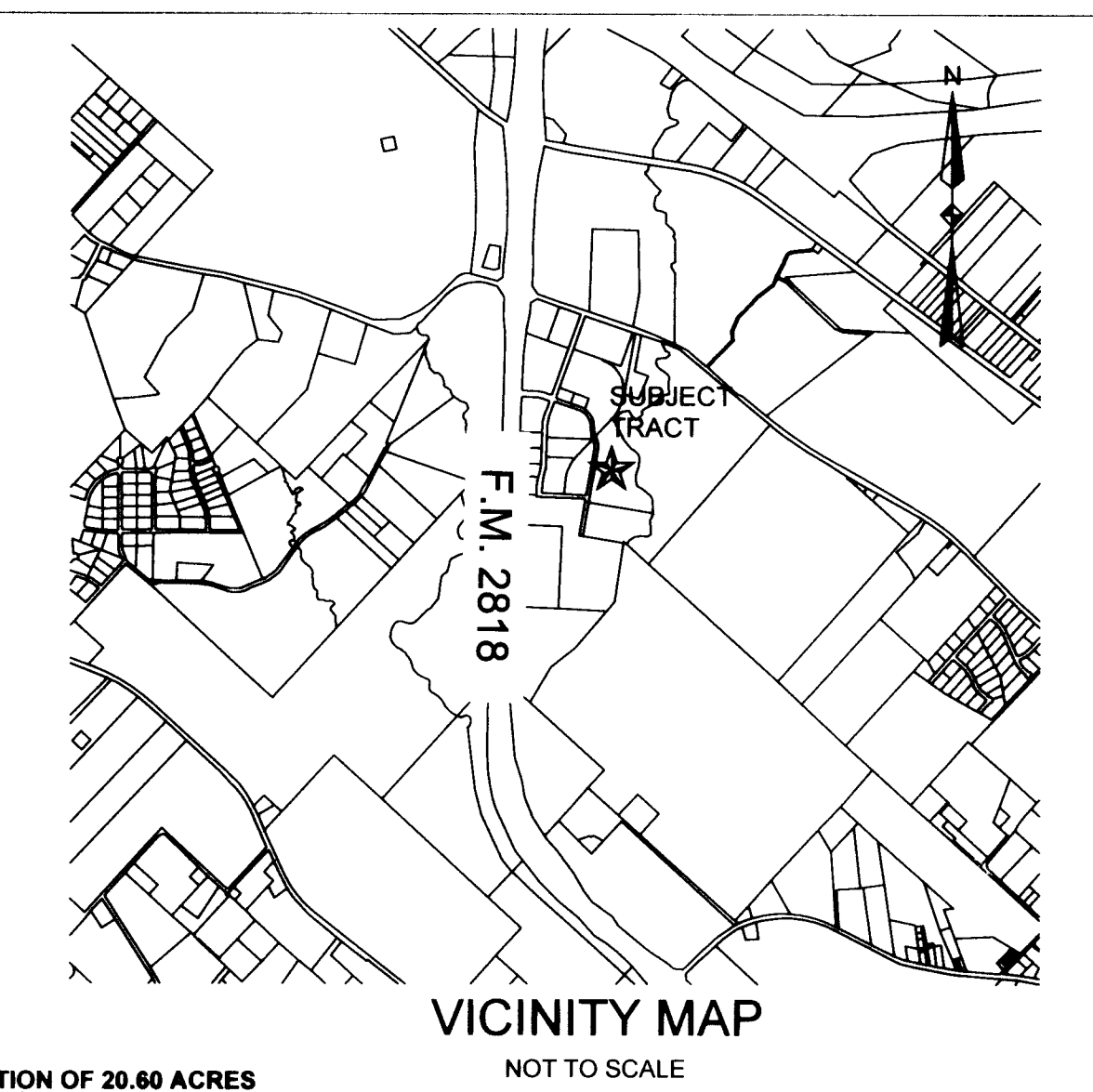

PROPERTY DESCRIPTION OF 20.60 ACRES
 BRAZOS COUNTY, TEXAS

FIELD NOTES FOR THAT CERTAIN TRACT OF LAND BEING 20.60 ACRES SITUATED IN THE MOSES BAINE SURVEY, ABSTRACT 3, BRAZOS COUNTY, TEXAS, BEING A PORTION OF LOT 3, BLOCK 3 OF THE BRYAN INDUSTRIAL PARK, PHASE II PLAT AS RECORDED IN VOLUME 847, PAGE 31 (ORBCT) AND BEING THE SOUTHWEST CORNER OF THE HEREIN DESCRIBED TRACT. SAID TRACT DESCRIBED AS FOLLOWS, TO WIT:

BEGINNING AT A 1/2 INCH IRON ROD CAPPED "RPLS 6047" SET IN THE EAST RIGHT-OF-WAY LINE OF PHIL GRAMM BOULEVARD (60' RIGHT-OF-WAY) SAME BEING THE NORTHWEST CORNER OF AN AMENDED PLAT OF LOT 4, BLOCK 3, RECORDED IN VOLUME 874, PAGE 31 (ORBCT) AND BEING THE SOUTHWEST CORNER OF THE HEREIN DESCRIBED TRACT. FROM WHICH A 1/2 INCH IRON ROD FOUND BEARS S 12°27'56" W, 550.00 FEET MARKING THE SOUTHWEST CORNER OF SAID LOT 4, BLOCK 3;

THENCE WITH SAID RIGHT-OF-WAY OF PHIL GRAMM BOULEVARD FOR THE FOLLOWING CALLS:
 N 12°27'56" E, 870.47 FEET TO A 5/8 INCH PIPE FOUND IN CONCRETE FOR THE BEGINNING OF A CURVE TO THE LEFT, WITH SAID CURVE TO THE LEFT, HAVING A RADIUS OF 330.00 FEET, A CENTRAL ANGLE OF 26°20'02", AN ARC LENGTH OF 151.67 FEET, AND A CHORD BEARING AND DISTANCE OF N 00°37'35" W, 150.34 FEET, TO A 5/8 INCH PIPE FOUND IN CONCRETE, AND
 N 13°52'11" W A DISTANCE OF 58.51' TO A 60D NAIL FOUND IN A RAILROAD CROSSTIE IN THE CENTERLINE OF A 30 FOOT WIDE RAILROAD RIGHT-OF-WAY FOR THE SOUTH CORNER OF LOT 2-A, BLOCK 3, BRYAN INDUSTRIAL PARK PHASE II AND THE NORTHWEST CORNER OF THE HEREIN DESCRIBED TRACT. FROM WHICH A 5/8 INCH PIPE FOUND IN CONCRETE BEARS N 13°52'11" W, 16.48 FEET;

THENCE N 46°07'49" E, LEAVING SAID RIGHT-OF-WAY OF PHIL GRAMM BOULEVARD, WITH THE CENTERLINE OF SAID RAILROAD RIGHT-OF-WAY AND THE SOUTH LINE OF SAID LOT 2-A, BLOCK 3, A DISTANCE OF 402.87 FEET TO A 1/2 INCH IRON ROD FOUND FOR THIS NORTHEASTLY CORNER AND THE SOUTH CORNER OF LOT 1A, BLOCK 4 OF THE BRYAN INDUSTRIAL PARK PHASE II, ACCORDING TO THE REPLAT RECORDED IN VOLUME 3288, PAGE 133 (ORBCT);

THENCE N 65°05'30" E A DISTANCE OF 71.11 FEET, LEAVING SAID RAILROAD RIGHT-OF-WAY AND WITH THE COMMON LINE OF SAID LOT 1A, BLOCK 4, TO A POINT IN THOMPSON'S CREEK;

THENCE WITH THE MEANDERS OF THOMPSON'S CREEK FOR THE FOLLOWING CALLS:

- S 07°34'02" E A DISTANCE OF 87.68 FEET;
 S 27°32'28" W A DISTANCE OF 101.54 FEET;
 S 02°39'08" E A DISTANCE OF 96.64 FEET;
 S 14°26'28" E A DISTANCE OF 116.34 FEET;
 S 72°45'49" E A DISTANCE OF 37.55 FEET;
 S 38°35'43" E A DISTANCE OF 52.70 FEET;
 S 55°04'58" E A DISTANCE OF 166.60 FEET;
 S 48°52'09" E A DISTANCE OF 132.69 FEET;
 S 33°08'16" E A DISTANCE OF 29.71 FEET;
 S 48°16'03" E A DISTANCE OF 61.09 FEET;
 S 43°53'09" E A DISTANCE OF 33.73 FEET;
 S 11°39'34" E A DISTANCE OF 160.48 FEET;
 S 30°53'36" W A DISTANCE OF 39.03 FEET;
 S 84°55'09" W A DISTANCE OF 43.92 FEET;
 S 68°01'46" W A DISTANCE OF 81.82 FEET;
 N 84°41'19" W A DISTANCE OF 38.62 FEET;
 S 25°26'29" W A DISTANCE OF 84.45 FEET
 S 03°12'49" W A DISTANCE OF 51.05 FEET;
 S 21°51'05" E A DISTANCE OF 94.87 FEET;
 S 50°38'21" E A DISTANCE OF 75.07 FEET;
 S 53°27'26" E A DISTANCE OF 106.63 FEET;
 S 54°33'11" E A DISTANCE OF 83.86 FEET;
 S 35°07'33" E A DISTANCE OF 129.55 FEET;
 S 02°54'00" W A DISTANCE OF 38.48 FEET;
 S 04°38'17" W A DISTANCE OF 107.58 FEET, AND
 S 27°08'12" W, A DISTANCE OF 37.77 FEET TO THE NORTHEAST CORNER OF SAID LOT 4, BLOCK 3 AND THE SOUTHEAST CORNER OF THE HEREIN DESCRIBED TRACT.

THENCE N 77°32'04" W, PASSING AT A DISTANCE OF 10.00 FEET, A 1/2 INCH IRON ROD CAPPED "RPLS 6047" SET FOR REFERENCE CORNER, AND CONTINUING FOR A TOTAL DISTANCE OF 1049.44 FEET WITH THE NORTH LINE OF SAID LOT 4, BLOCK 3, TO THE POINT OF BEGINNING AND CONTAINING 20.60 ACRES OF LAND, MORE OR LESS.

OWNER:
 BRYAN BUSINESS COUNCIL, INC.
 P.O. BOX 1000
 BRYAN, TX 77805
 TELEPHONE: 979-209-5102

CERTIFICATE OF OWNERSHIP AND DEDICATION
 STATE OF TEXAS
 COUNTY OF BRAZOS

WE, BRYAN BUSINESS COUNCIL, INC., THE OWNERS AND DEVELOPERS OF THE LAND SHOWN ON THIS PLAT, BEING PART OF THE TRACT OF LAND AS CONVEYED TO US IN THE DEEDS RECORDS OF BRAZOS COUNTY IN VOLUME _____ PAGE _____ AND WHOSE NAME IS SUBSCRIBED HERETO, HEREBY DEDICATE TO THE USE OF THE PUBLIC FOREVER ALL STREETS, ALLEYS, PARKS, WATERCOURSES, DRAINS, EASEMENTS AND PUBLIC PLACES HEREON SHOWN FOR THE PURPOSES IDENTIFIED.

APPROVAL OF CITY ENGINEER
 I, W. PAUL KASPAR, THE UNDERSIGNED, CITY ENGINEER OF THE CITY OF BRYAN, HEREBY CERTIFY THAT THIS PLAT IS IN COMPLIANCE WITH THE APPROPRIATE CODES AND ORDINANCES OF THE CITY OF BRYAN AND WAS APPROVED ON THE 14 DAY OF October, 2013.

CITY ENGINEER
 CITY OF BRYAN, TEXAS

CERTIFICATE OF CITY PLANNER
 I, DENNIS GOEHRING, THE UNDERSIGNED, CITY PLANNER AND/OR DESIGNATED SECRETARY OF THE PLANNING AND ZONING COMMISSION OF THE CITY OF BRYAN, HEREBY CERTIFY THAT THIS PLAT IS IN COMPLIANCE WITH THE APPROPRIATE CODES AND ORDINANCES OF THE CITY OF BRYAN AND WAS APPROVED ON THE 30 DAY OF September, 2013.

CITY PLANNER
 BRYAN, TEXAS

NOTARY PUBLIC CERTIFICATION
 STATE OF TEXAS
 COUNTY OF BRAZOS

BEFORE ME, THE UNDERSIGNED AUTHORITY, ON THIS DAY PERSONALLY APPEARED DENNIS GOEHRING, KNOWN TO ME TO BE THE PERSON WHOSE NAME IS SUBSCRIBED TO THE FOREGOING INSTRUMENT, AND ACKNOWLEDGED TO ME THAT HE EXECUTED THE SAME FOR THE PURPOSE STATED.

GIVEN UNDER MY HAND AND SEAL OF OFFICE THIS 26th DAY OF September, 2013.

NOTARY PUBLIC, BRAZOS COUNTY, TEXAS

APPROVAL OF COUNTY CLERK
 STATE OF TEXAS
 COUNTY OF BRAZOS

I, KAREN MCQUEEN, COUNTY CLERK, IN AND FOR SAID COUNTY, DO HEREBY CERTIFY THAT THIS PLAT TOGETHER WITH ITS CERTIFICATES OF AUTHENTICATION WAS FILED FOR RECORD IN MY OFFICE THE 1 DAY OF October, 2013, IN THE OFFICIAL RECORDS OF BRAZOS COUNTY IN VOLUME 847, PAGE 403.

COUNTY CLERK
 BRAZOS COUNTY, TEXAS

CERTIFICATE OF SURVEYOR
 STATE OF TEXAS
 COUNTY OF BRAZOS

I, GREGORY HOPCUS, REGISTERED PUBLIC SURVEYOR NO. 6047 IN THE STATE OF TEXAS, HEREBY CERTIFY THAT THIS PLAT IS TRUE AND CORRECT AND WAS PREPARED FROM AN ACTUAL SURVEY OF THE PROPERTY AND THAT PROPERTY MARKERS AND MONUMENTS WERE PLACED UNDER MY SUPERVISION ON THE GROUND, AND THAT THE METES AND BOUNDS DESCRIBING SAID SUBDIVISION WILL DESCRIBE A CLOSED GEOMETRIC FORM.

STATE OF TEXAS
 COUNTY OF BRAZOS
 GREGORY HOPCUS
 6047
 REGISTERED PUBLIC SURVEYOR

BRAZOS COUNTY
 as stamped herein by me,
 Oct 07, 2013
 Karen McQueen, Brazos County Clerk
 BRAZOS COUNTY

STATE OF TEXAS
 I hereby certify that this instrument was filed on this date and time stamped herein by me and that the official public records office of the State of Texas has received a copy of this instrument.

BRAZOS COUNTY
 Document Number: 0117215
 Amount: \$3.00
 Receipt Number: 468914
 Paid By: Bryan

Doc 0117215
 Bk 0R
 Vol 11652
 Pg 176

CERTIFICATE OF THE COUNTY CLERK
 STATE OF TEXAS
 COUNTY OF BRAZOS

I, KAREN MCQUEEN, COUNTY CLERK, IN AND FOR SAID COUNTY, DO HEREBY CERTIFY THAT THIS PLAT TOGETHER WITH ITS CERTIFICATES OF AUTHENTICATION WAS FILED FOR RECORD IN MY OFFICE THE 1 DAY OF October, 2013, IN THE OFFICIAL RECORDS OF BRAZOS COUNTY IN VOLUME 847, PAGE 403.

COUNTY CLERK
 BRAZOS COUNTY, TEXAS

CERTIFICATE OF SURVEYOR
 STATE OF TEXAS
 COUNTY OF BRAZOS

I, GREGORY HOPCUS, REGISTERED PUBLIC SURVEYOR NO. 6047 IN THE STATE OF TEXAS, HEREBY CERTIFY THAT THIS PLAT IS TRUE AND CORRECT AND WAS PREPARED FROM AN ACTUAL SURVEY OF THE PROPERTY AND THAT PROPERTY MARKERS AND MONUMENTS WERE PLACED UNDER MY SUPERVISION ON THE GROUND, AND THAT THE METES AND BOUNDS DESCRIBING SAID SUBDIVISION WILL DESCRIBE A CLOSED GEOMETRIC FORM.

STATE OF TEXAS
 COUNTY OF BRAZOS
 GREGORY HOPCUS
 R.P.L.S. NO. 6047
 AUGUST 14, 2013

REPLAT
 BRYAN INDUSTRIAL PARK
 PHASE II
 LOTS 3A & 3B, BLOCK 3
 20.60 ACRE TRACT
 VOLUME 847, PAGE 403
 MOSES BAINE SURVEY, A-3
 BRYAN, BRAZOS COUNTY, TEXAS
 SEPTEMBER 2013

Gessner Engineering

2501 Ashford Drive, Suite 102
 College Station, Texas 77840
 P.O. Box 10763, 77842-0763
 979.680.8840 (Phone)
 979.680.8840 (Fax)
 www.gessnerengineering.com
 TBPE F-7451
 TBPLS F-10193910

JOB NO.	13-0389
DRAWN BY	JBT
CHECKED BY	GH